

RAND 36 Intake Report

Name: _____

ID Number: John Doe

Age: 31

Date Tested: 10/2/2007 1:41:17 PM

Gender: Male

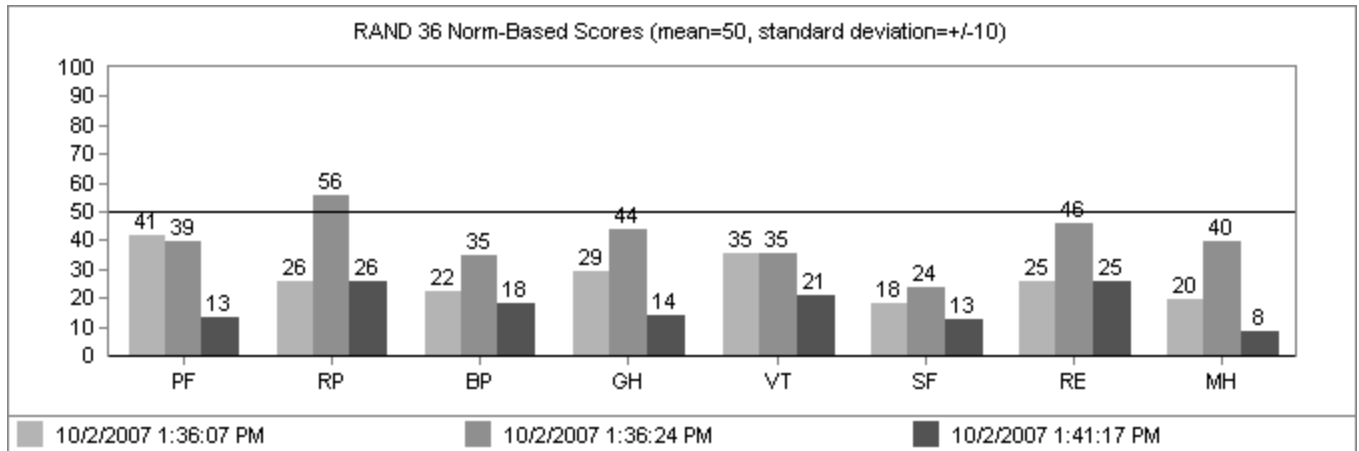

RAND 36 Item Responses:

Health in general

Health compare to year ago

Vigorous activities

Moderate activities

Lifting or carrying groceries

Climbing several flights

Climbing one flight of stairs

Bending, kneeling, or stooping

Walking more than a mile

Walking several blocks

Walking one block

Bathing or dressing yourself

PH - Cut down the amount of time

PH - Accomplished less would like

PH - Were limited in the kind of work

PH - Had difficulty performing

EP - Cut down the amount of time

EP - Accomplished less would like

EP - Did activities less carefully

Physical or emotional interfered

Bodily pain past 4 weeks

Pain interfere with normal work

Did you feel full of pep

Have you been very nervous

Down in the dumps

Have you felt calm and peaceful

Did you have a lot of energy

Have you felt downhearted/depressed

Did you feel worn out

Have you been happy

Did you feel tired

Physical/emotional interfer social

Get sick a little easier than others

I am as healthy as anybody I know

I expect my health to get worse

My health is excellent